



What Did I Start With?

Three in a Row Game

Instructions:

1. Turn over a card and work out the answer.
2. If you have that number on your card cover that number with a counter, if not, turn it back over.
3. The first person to get 3 in a row is the winner.

Use fraction strips and objects to help you work out the answer. Leave these on the table for your teacher to see.



12

4

8

20

6

15

10

8

24



9

4

18

14

16

12

8

15

20



2

4

6

12

8

28

6

4

20



18

4

6

12

6

3

9

2

16



$\frac{1}{4}$ of my apples are red.
How many apples do I have altogether?

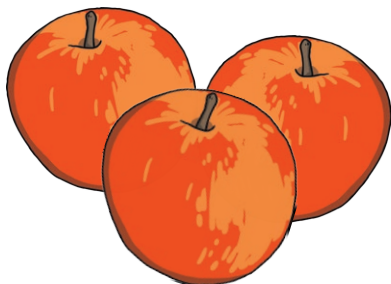

I have already eaten $\frac{1}{2}$ of my sweets. How many sweets did I start with?

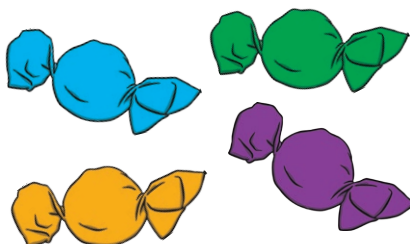

$\frac{1}{2}$ of my pets are guinea pigs. How many pets do I have altogether?



$\frac{1}{4}$ of the children are sitting at the table. How many children are in the class altogether?



$\frac{1}{3}$ of my fish are goldfish. How many fish do I have altogether?

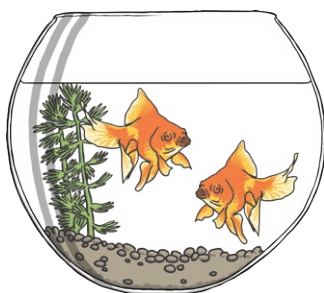

$\frac{1}{3}$ of animals in the zoo eat meat. How many animals are in the zoo altogether?



I have built $\frac{1}{2}$ of my tower. How many bricks will I have used altogether when it is finished?

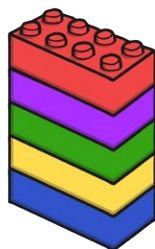

I gave Sarah 2 of my lollipops, which was $\frac{1}{4}$ of them. How many lollipops did I start with?



Mum and I buy some eggs. I carry $\frac{1}{2}$ of them. How many eggs do we buy altogether?

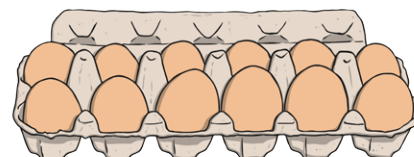



I got $\frac{1}{2}$ of my test wrong.
How many questions
were on the test?



This is $\frac{1}{4}$ of my sweets.
How many sweets have
I got altogether?

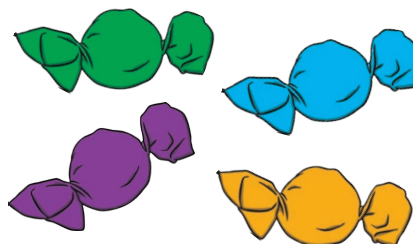

$\frac{1}{3}$ of the cakes are ready
to eat. How many cakes
will there be when they
are all ready?

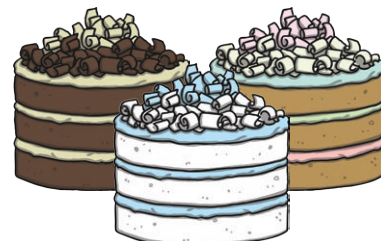

Half of the trees in my
garden are apple trees.
How many trees are in
my garden altogether?

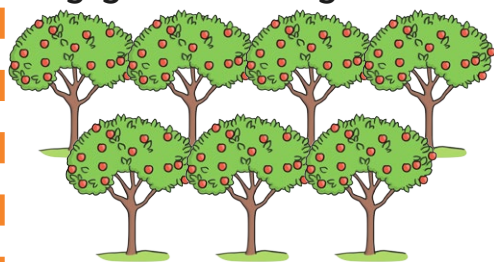

This is $\frac{1}{4}$ of my tower.
How many bricks will
I have used altogether
when I finish it?

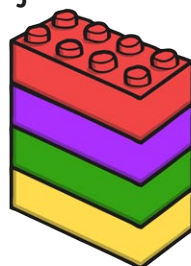

Half of my eggs are in
this box. How many eggs
do I have altogether?



This is $\frac{1}{4}$ of my shoes.
How many shoes do I
have altogether?



This is $\frac{1}{3}$ of the wood I
need to build a hutch.
How many planks do I
need altogether?



$\frac{1}{4}$ of the children are
in 1 team. How many
children are there
altogether?





This is $\frac{1}{2}$ of my Easter eggs. How many do I have altogether?



$\frac{1}{4}$ of the cars are parked on the drive. How many cars are there altogether?



$\frac{1}{3}$ of the cars are parked on the drive. How many cars are there altogether?



I give the seal 1 fish. This is $\frac{1}{4}$ of the food he eats in a day. How much food does he eat altogether?



This is one of the 4 teams playing football. How many children are playing altogether?



I want to give each of my dogs a bone. If this is $\frac{1}{4}$ of my dogs, how many bones do I need altogether?



I give the seal 2 fish. This is $\frac{1}{3}$ of the food he eats in a day. How much food does he eat altogether?

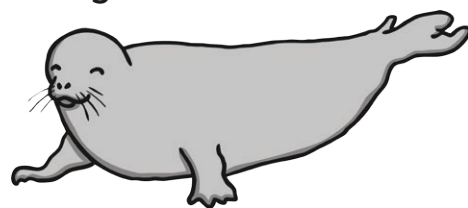

Mum gave me $\frac{1}{4}$ of the strawberries to eat. How many did she buy altogether?

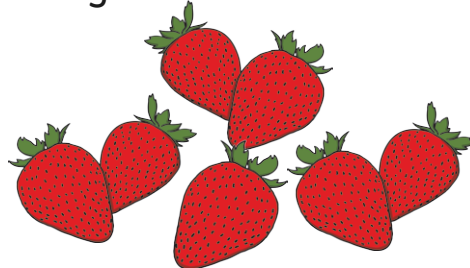

$\frac{1}{2}$ of the children are in this group. How many children are there altogether?





Our tree is 9 feet tall. We have just cut $\frac{1}{2}$ of it down. How tall was our tree to start with?



I have walked 2 miles. I have done $\frac{1}{3}$ of my walk. How far am I walking altogether today?



This is $\frac{1}{3}$ of my money. How much money do I have altogether?



$\frac{1}{2}$ of my fish are goldfish. How many fish do I have altogether?

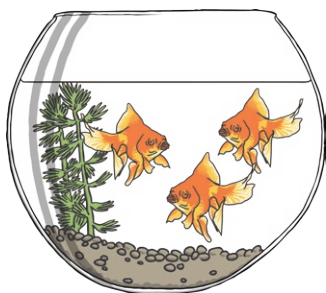

This is $\frac{1}{2}$ of my money. How much money do I have altogether?





What Did I Start With?

Three in a Row Game **Answers**

$\frac{1}{4}$ of my apples are red. How many apples do I have altogether? 12	I have already eaten $\frac{1}{2}$ of my sweets. How many sweets did I start with? 4	$\frac{1}{2}$ of my pets are guinea pigs. How many pets do I have altogether? 8
$\frac{1}{4}$ of the children are sitting at the table. How many children are in the class altogether? 20	$\frac{1}{3}$ of my fish are goldfish. How many fish do I have altogether? 6	$\frac{1}{3}$ of animals in the zoo eat meat. How many animals are in the zoo altogether? 15
I have built $\frac{1}{2}$ of my tower. How many bricks will I have used altogether when it is finished? 10	I gave Sarah 2 of my lollipops, which was $\frac{1}{4}$ of them. How many lollipops did I start with? 8	Mum and I buy some eggs. I carry $\frac{1}{2}$ of them. How many eggs do we buy altogether? 24

I got $\frac{1}{2}$ of my test wrong. How many questions were on the test? 18	This is $\frac{1}{4}$ of my sweets. How many sweets have I got altogether? 4	$\frac{1}{3}$ of the cakes are ready to eat. How many cakes will there be when they are all ready? 9
Half of the trees in my garden are apple trees. How many trees are in my garden altogether? 14	This is $\frac{1}{4}$ of my tower. How many bricks will I have used altogether when I finish it? 16	Half of my eggs are in this box. How many eggs do I have altogether? 12
This is $\frac{1}{4}$ of my shoes. How many shoes do I have altogether? 8	This is $\frac{1}{3}$ of the wood I need to build a hutch. How many planks do I need altogether? 15	$\frac{1}{4}$ of the children are in 1 team. How many children are there altogether? 20

This is $\frac{1}{2}$ of my Easter eggs. How many do I have altogether? 2	I give the seal 1 fish. This is $\frac{1}{4}$ of the food he eats in a day. How much food does he eat altogether? 4	I give the seal 2 fish. This is $\frac{1}{3}$ of the food he eats in a day. How much food does he eat altogether? 6
$\frac{1}{4}$ of the cars are parked on the drive. How many cars are there altogether? 8	This is one of the 4 teams playing football. How many children are playing altogether? 16	Mum gave me $\frac{1}{4}$ of the strawberries to eat. How many did she buy altogether? 28
$\frac{1}{3}$ of the cars are parked on the drive. How many cars are there altogether? 6	I want to give each of my dogs a bone. If this is $\frac{1}{4}$ of my dogs, how many bones do I need altogether? 4	$\frac{1}{2}$ of the children are in this group. How many children are there altogether? 20

Our tree is 9 feet tall. We have just cut $\frac{1}{2}$ of it down. How tall was our tree to start with? 18 feet	I have walked 2 miles. I have done $\frac{1}{3}$ of my walk. How far am I walking altogether today? 6 miles	This is $\frac{1}{3}$ of my money. How much money do I have altogether? 3p
$\frac{1}{2}$ of my fish are goldfish. How many fish do I have altogether? 6	This is $\frac{1}{2}$ of my money. How much money do I have altogether? 2p	